

**KANEPACKAGE PHILIPPINE INC.**

No. 5 Ring Road LISP II, Brgy. La Mesa, Calamba City, Laguna
Telephone No. (049) 545-7166 to 69
Fax No. (049) 545-6302

INVESTIGATION REPORT FORM (IRF)☒ Inhouse Detection☐ Customer Claim

Control No.: IRF-23-09-0081

Date Issued: 28-Sep-23

Customer	EPPI	Attention To	N. CEPEDA/ R. ALMARIO & G. MAGSINO
Item Code	5167377-00	Department	KPLIMA- PRODUCTION & QA
Item Description	Louvre 2 Mcx Etd	Date of Detection	230927 DS
Job Order Number	45065	Section Detected	EPPI

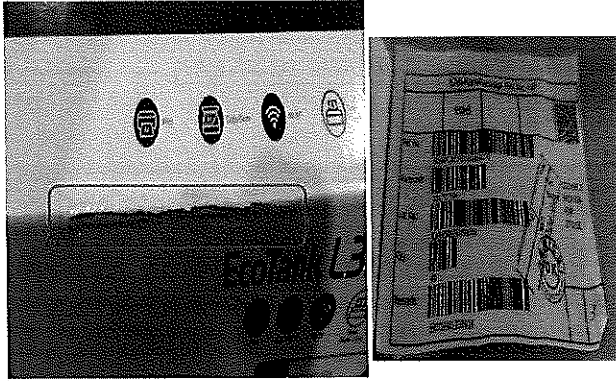
ILLUSTRATION OF THE PROBLEM☐ Major☒ Minor

Lot Quantity (pcs.)

698

Reject Quantity (pcs.)

1

Reject Percentage

0.14%

Nature of Defect:

BURSTING

ITEM SHOULD BE IN GOOD CONDITION; NO OCCURRENCE OF BURSTING

Actual:

BURSTING WAS ENCOUNTERED ON THE ITEM
(PLEASE SEE ATTACHED PICTURE)

NO. OF OCCURRENCE	DISPOSITION	AREA OF OCCURRENCE / ORIGIN		CONTENT
<input type="checkbox"/> First	<input type="checkbox"/> Hold	<input type="checkbox"/> Slotter	<input type="checkbox"/> Gluing	<input type="checkbox"/> Material
<input checked="" type="checkbox"/> Recurrence	<input type="checkbox"/> Special Acceptance	<input type="checkbox"/> EQOS	<input type="checkbox"/> Vertical	<input type="checkbox"/> Dimension
No.:	<input type="checkbox"/> For Rework	<input checked="" type="checkbox"/> Diecut	<input type="checkbox"/> Others:	<input type="checkbox"/> Appearance
Date:	<input checked="" type="checkbox"/> Reject / Disposal	<input type="checkbox"/> Detaching		<input checked="" type="checkbox"/> Process / Method
Issued by	Checked by	Approved by	Received by (Receiving Section)	
C. Arevalo QA-IE Staff	G. Magsino QA Supervisor	QA Asst. Manager	N. Cepeda/ R. Almario & G. Magsino Head/ Supervisor/ Manager	

I. INVESTIGATION / ANALYSIS**DIRECT CAUSE:** (Analyze the reason of occurrence, why it happened?)**INDIRECT CAUSE:** (Analyze the reason of occurrence, why it leaked?)

System / Training	Why 1:		Why 1:	
	Why 2:		Why 2:	
	Why 3:		Why 3:	
	Why 4:		Why 4:	
	Why 5:		Why 5:	
Design / Toolings	Why 1:		Why 1:	
	Why 2:		Why 2:	
	Why 3:		Why 3:	
	Why 4:		Why 4:	
	Why 5:		Why 5:	
Process / Material	Why 1:		Why 1:	
	Why 2:		Why 2:	
	Why 3:		Why 3:	
	Why 4:		Why 4:	
	Why 5:		Why 5:	

 KANEPACKAGE PHILIPPINE INC. No. 5 Ring Road LISP II, Brgy. La Mesa, Calamba City, Laguna Telephone No. (049) 545-7166 to 69 Fax No. (049) 545-6302					INVESTIGATION REPORT FORM (IRF)				
FINAL CONCLUSION									
OCCURRENCE ROOTCAUSE					OUTFLOW ROOTCAUSE				
IMMEDIATE ACTION: (Action to be done to contain/ temporary correct the problem found)					CORRECTIVE ACTION: (Actions to be done to ensure that the problem will not happen again)				
A. Sorting Result					Actions to be done to eliminate recurrence				Who / When
	Location	Total Stock	NG	Total Good	System				
RM									
WIP									
FG									
B. Orientation					Design / Tools				
Date		Time							
Title									
Attendees									
C. Reworking					Process				
Rework Quantity									
Total Good									
Rework Percentage (Good)									
II. QA ROOTCAUSE VERIFICATION (To be filled out by QA In-charge)					Date Conducted: _____ PIC: _____				
Identified Rootcause					Recommendation				
III. CORRECTIVE ACTION VERIFICATION (To be filled out by QA In-charge)									
	Checked by	Date	Implemented?		Remarks				
1st Verification of Action			[] Yes [] No						
2nd Verification of Action			[] Yes [] No						
3rd Verification of Action			[] Yes [] No						
Effectiveness of Action			[] Yes [] No						
<i>Note: If no same defects / problems occurs for 5 consecutive deliveries, corrective action is considered effective / closed. If the same problem occurs within 5 consecutive deliveries or 3rd verification of action still not yet implemented, Investigation Report shall be re-issued to the affected department to provide new improvement action.</i>									
IV. CLOSURE									
Status:	Remarks:	Approved by:			Process Owner Acknowledgment: (Receiving Section)				
<input type="checkbox"/> Closed	Initial requirement of EPPI= 168 pcs. No available RM Stocks of SF Next Plan: Possible December 2023	QA Supervisor		QA Asst. Manager		Line Leader		Department Head	
<input type="checkbox"/> Still Open		Date:		Date:		Date:		Date:	
<input type="checkbox"/> Re-Issue IRF									